Photos: Front Cover: Abbie Youngs, Adrienne Pequeen, Denise Chambers, Stephen Collector, Dave Sutherland, Erin Byrne. Back Cover: Stephen Collector.

BOULDER
colorado•usa
BOULDER CONVENTION AND VISITORS BUREAU
2440 Pearl Street | Boulder, CO | 80302
303.442.2911 or 800.444.0447
BoulderColoradoUSA.com
visitor@bouldercvb.com
@visitboulder fb.com/VisitBoulder @VisitBoulder
#VisitBoulder

BOULDER
VISITORS' GUIDE

The Official Guide to Boulder, Colorado

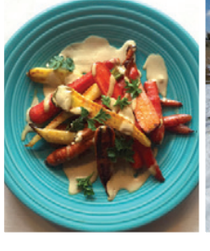

BoulderColoradoUSA.com

Nature's Doorstep

It's not uncommon for even lifetime locals to wax poetic about Boulder's fresh air, blue-sky days and cherished Flatiron views. Here, at the base of the Rocky Mountains, at the edge of a verdant valley and along the banks of a rushing creek, Boulder manages to keep all the energy of an urban playground without losing sight of (and respect for) its unrivaled natural setting. The landscape is no less beautiful as you explore just beyond Boulder, with Eldorado Canyon State Park, the Peak to Peak Scenic Byway and Rocky Mountain National Park right in Boulder's backyard.

Discover Boulder's surrounding beauty on a scenic drive. Several routes are detailed at **BoulderColoradoUSA.com/drives.**

Boulder wildlife

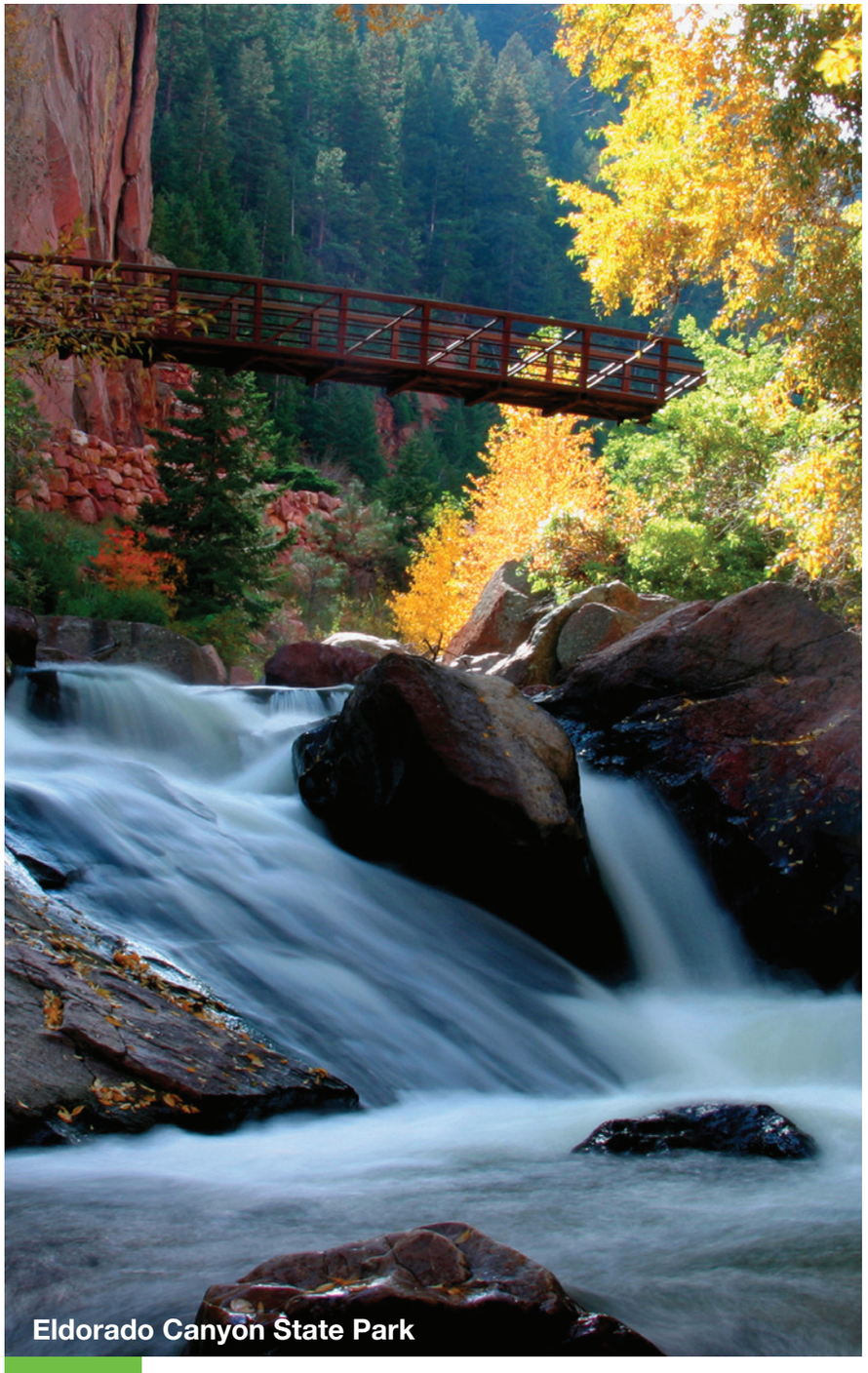

Eldorado Canyon State Park

Reason #43 to love Boulder

Boulder has purposely kept a low profile — that is, when it comes to building heights — to preserve clear views of the surrounding piney foothills, snow-capped mountains and bright-blue skies.

Brainard Lake Recreation Area on the Peak to Peak Scenic Byway

Photos: Colorado Parks and Wildlife/Jerry Bargar, Boulder Open Space and Mountain Parks, Rich Grant

Adventure Awaits

With more than 300 miles of hiking and biking trails, 45,000 acres of open space and a sun-soaked climate, the very fabric of Boulder is interwoven with a love of the outdoors. We just can't seem to sit still — or stay inside. In fact, *Outside* magazine has called Boulder America's No. 1 Sports Town. You'll see why right away, as lycra-clad outdoor enthusiasts exchange glowing accounts of their latest hiking, cycling, rock climbing or kayaking experiences.

Find out what all the buzz is about by biking along shady Boulder Creek, hiking the Flatirons, skiing nearby Eldora Mountain Resort, tubing down Boulder Creek — or simply sitting and savoring the views.

Visit **BoulderColoradoUSA.com /things-to-do/recreation** for more ideas.

Indian Peaks Wilderness Area

Tubing on Boulder Creek

BolderBOULDER

Reason #124 to love Boulder

Every Memorial Day, some 50,000 runners, walkers and dilly dalliers — along with thousands of spectators — turn out for the BolderBOULDER 10K race. The wild costumes, music and revelry that accompany the race make it an only-in-Boulder event.

High Plains Trail

Photos: Clay Shaw, Celin Serbo, Stephen Collector

Culinary Bliss

"Boulder is officially bursting at its foodie seams," says *Bon Appétit* magazine, and it's no exaggeration. With ambitious chefs ranging from reality-show winners to forward-thinking up-and-comers — paired with Boulder Valley's abundance of homegrown ingredients and one of the country's fastest-growing brewing industries — you have the perfect recipe for what's been called America's Foodiest City.

The culinary uprising in Boulder is one that few cities of its size can compete with. What makes it all the more memorable is Boulder's eclectic character, friendly locals and great outdoor dining with mountain views. It's all yours for the tasting.

Visit **BoulderColoradoUSA.com/foodie-checklist** for more ideas.

Zolo Grill

Riffs Urban Fare

Photo: Denise Chambers

Reason #234 to love Boulder

Taste to-die-for dishes, like the crispy fried artichoke hearts at the Med, the prosciutto and smoked mozzarella pizza at Basta, the fragrant paella at Café Aion, a pint of Avery Brewing's crisp White Rascal ale, the polenta and romesco eggs at Tangerine… (Okay, we admit this is a lot of reasons within one reason.)

Next Door Boulder

Photo: Davis Tilly Photography

Downtown Diversions

Locals and tourists gather to stroll the brick-paved Pearl Street Mall, glasses clink on lively cafe patios, boutiques prop their doors wide open to passersby — there's a European quality to downtown Boulder. Yet a distinctly Colorado vibe is effusive: There's the ever-present Flatirons as a backdrop, street performers who provide a rhythmic soundtrack, parents pushing jog strollers or chasing after youngsters dressed head-to-toe in fleece, and people-watching like you've never experienced before. *Better Homes and Gardens* nailed it when they called Pearl Street a "living stage."

As the social and commercial heart of the city, downtown Boulder is the perfect place to dine, shop, enjoy a drink or catch a show. And there's almost always a fun event happening to bring even more music, arts and celebration to this thriving downtown neighborhood.

Visit **BoulderColoradoUSA.com/Pearl** for an insider's guide to Pearl Street.

Dining at 10th and Pearl

Reason #341 to love Boulder

One of the Pearl Street Mall's best-loved street performers is the ZIP Code Man. Tell him your zip code and he'll shoot back the name of your hometown — no matter how small or obscure — and often recount a little bit about that town.

Pearl Street Shopping

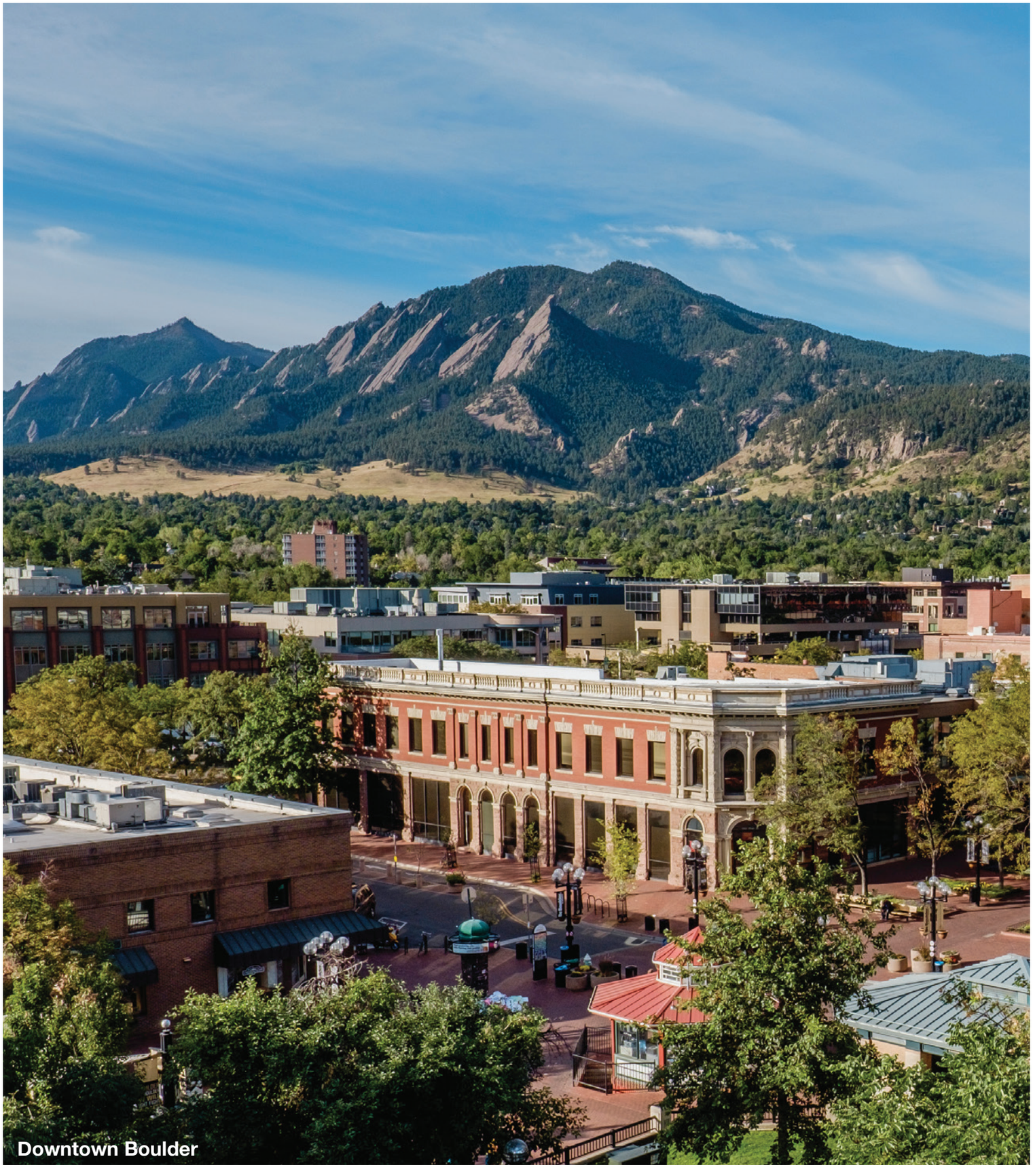

Downtown Boulder

Photos: Allison M. Fleetwood, Jr., Denise Chambers

Creative Culture

Creativity seems to be around every corner in Boulder — you'll see street performers on Pearl Street, plein air artists next to the Boulder Creek, coffee-shop musicians and so many more impromptu artistic outpourings throughout town. Add to that an inspiring setting and a spirit of cultural and creative freedom, and you have the perfect canvas for a thriving arts and cultural scene.

A bevy of orchestral, dance, theatrical and performing arts groups, paired with major cultural institutions like the Dairy Arts Center, Boulder Museum of Contemporary Art, Museum of Boulder and the CU Art Museum, means there's always an exhibit or show to attend. Dozens of art galleries are ripe for exploring. And major arts events such as Boulder Arts Week, Boulder International Film Festival, Colorado Music Festival and the Colorado Shakespeare Festival bring new perspectives each year.

Visit **BoulderColoradoUSA.com/arts** for more ideas.

Chautauqua Auditorium

A Pearl Street art gallery

Dairy Arts Center

Reason #485 to love Boulder

A pre-concert picnic on the lawn outside of the historic Chautauqua Auditorium, a lofty, wood structure built in 1898, is one of summer's sweetest pleasures.

Pearl Street Performer

Photos: ©2010 Werner R. Slocum, Stephen Collector, Randy Malone, Allison M. Fleetwood, Jr.

Family Time

Boulder's belief in a healthy work-life balance is a big draw for young families, and as a result, it's a very kid-friendly town. With a walkable downtown, tons of family restaurants and attractions, and plenty of wide-open spaces for your Energizer bunnies to wear themselves out, a family getaway to Boulder is sure to top the list of most memorable.

The Pearl Street Mall has endless distractions for kids, including strategically placed play areas for children (don't miss the squeal-inducing pop-jet fountain at Pearl and 14th Sts.). Outside of Boulder's downtown area are even more fun activities for kids, many of which offer learning alongside hands-on fun.

Visit **BoulderColoradoUSA.com /things-to-do/kids** for a complete guide.

Eldora ski resort

Hot chocolate break on Pearl Street

Pearl Street's Pop-Jet Fountain

Reason #653 to love Boulder

Being a university and research town has its perks, even for kids! They will love exploring the scenic hiking trails and the National Center for Atmospheric Research's Visitor Center (where they can touch a cloud).

National Center for Atmospheric Research

Photos: Eldora Mountain Resort, Paul Bousquet, Gordon Stach, Carlye Calvin/UCAR

College Town

Sunset magazine once wrote, "If heaven has a college town, it's probably as beautiful as Boulder." The University of Colorado is one of the West's largest, most stunning and most prestigious public universities — and a cornerstone of Boulder's unique character.

A visit to the campus will have you snapping photos of the distinctive sandstone, red-tiled-roof buildings and gorgeous outdoor spaces. There's also plenty to do. CU is home to the Museum of Natural History, CU Art Museum, Fiske Planetarium and the renowned Conference on World Affairs (in April each year).

When CU's basketball, track and field, football and soccer teams take to the field, you can join in with devoted local fans for an energizing afternoon or evening. Don't miss the nearby University Hill neighborhood for affordable eats, coffee and live music. For campus tours, visit colorado.edu.

Visit **BoulderColoradoUSA.com/visit-CU** for more info.

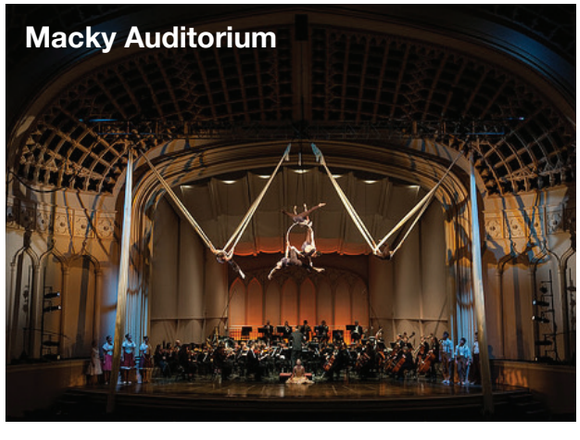

Macky Auditorium

CU's mascot, Ralphie, at a home football game

Colorado Shakespeare Festival

Reason #845 to love Boulder

Each summer, audiences gather under the stars, between the vine-covered walls of the outdoor Mary Rippon Theatre on the CU campus, for evening performances put on by the Colorado Shakespeare Festival. A pre-show picnic on the university's Norlin Quad is a favorite tradition, complete with roaming musicians in period costume.

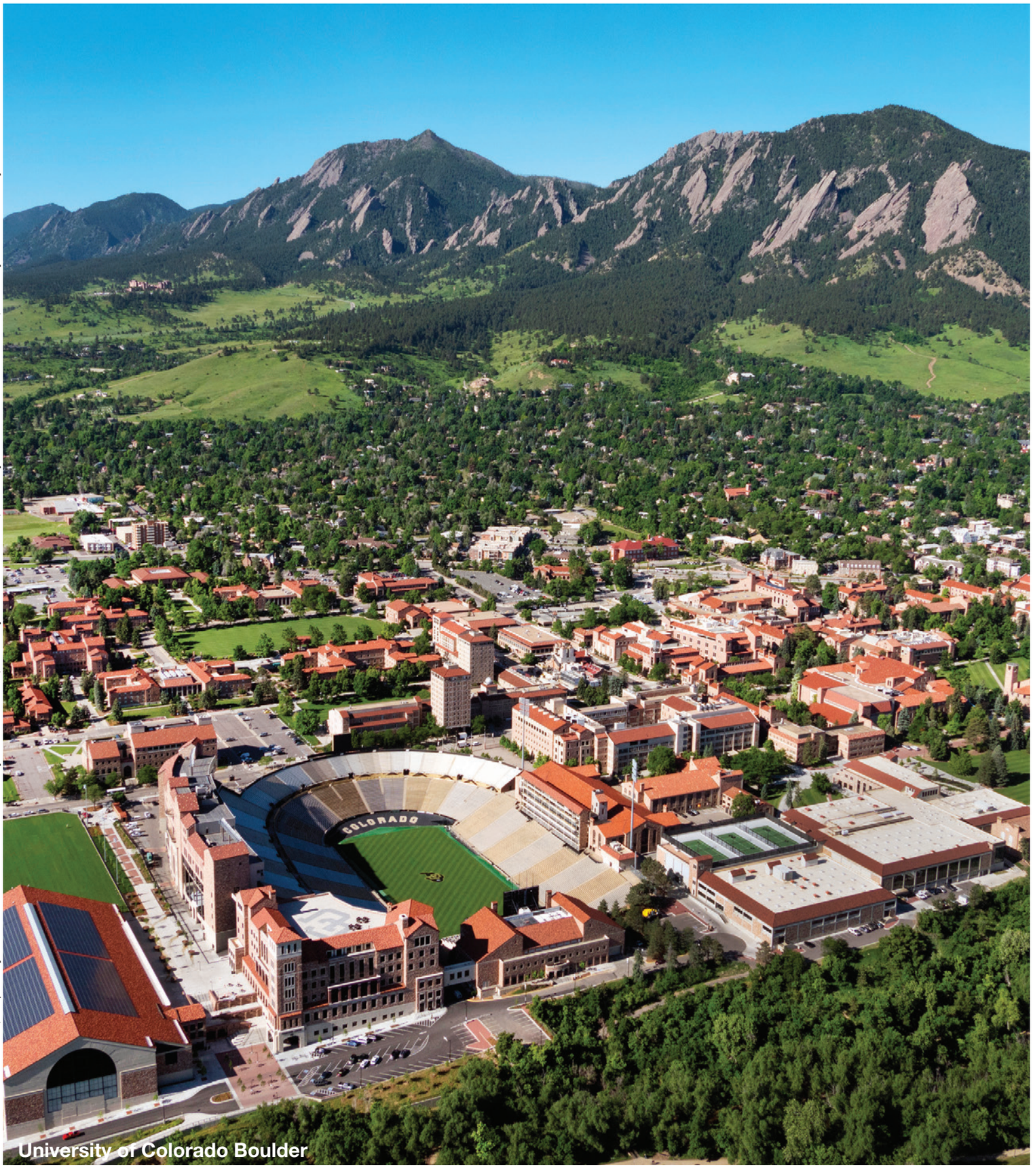

University of Colorado Boulder

Photos: Boulder Philharmonic, Frequent Flyers® Aerial Dance and Boulder Ballet by Glenn Ross Photo, University of Colorado Athletics, University of Colorado/Glenn J. Asakawa, University of Colorado/Casey A. Cass

A Family-Friendly Day

Sample Itinerary

Finding ways to make everyone in your family declare this your "best vacation ever" is a breeze in Boulder. Here are just a sampling of ideas for a memorable day.

Into the Wind

Get the whole gang fueled up and ready to go with a delicious breakfast at **The Buff** (2600 Canyon Blvd.), which has a menu packed with buttery stacks of pancakes, hearty omelets and savory skillets.

Let the little ones burn off some steam outside. You'll make plenty of family-album-worthy memories by heading to nearby **Eldora** (21 miles west of Boulder), a favorite ski area with locals and perfect for families. If you're visiting during warmer months, opt for a nature hike with **Boulder Open Space & Mountain Parks** (303.441.3440) or rent bikes to ride along the lush and shady **Boulder Creek Path**, which spans seven miles through the center of town.

Boulder Reservoir

When it's time for lunch, downtown Boulder is an easily walkable area chock full of family-friendly eateries. Consider **Pasta Jay's** (1001 Pearl St.), **Illegal Pete's** (1447 Pearl St.), **Mountain Sun** (1535 Pearl St.) or **Rueben's Burger Bistro** (1800 Broadway).

The afternoon holds more smile-inducing activities along Pearl Street at the toddler-favorite **pop-jet fountain** (between 13th and 14th Sts.), the climbable **animal sculptures** (between 15th and 14th Sts.) or the **rock garden play area** (between 13th and Broadway). Stop at **Into the Wind** (1408 Pearl St.) for a dose of color. The walls and ceilings are covered with kites and toys.

Or venture further to north Boulder's **Gateway Park Fun Center** (4800 28th St.), where go-cart rides, mini-golf, batting cages and video games keep kids busy for hours. **Boulder Reservoir** (5565 N. 51st St.) offers sweeping views, canoeing, stand-up paddleboarding, sunbathing and more.

Recap the day's adventures over dinner at the **The Sink** (1165 13th St.), where you can make your mark on the walls and ceilings, which are covered in graffiti art. Or choose the **Dark Horse** (2922 Baseline Rd.), a favorite Boulder tavern with a din loud enough to mask any tantrums or cheers.

If the kiddos (and you) aren't too tuckered out, catch a star or laser show at University of Colorado's **Fiske Planetarium** (2414 Regent Dr.) or let the little ones run around to the sounds of some great Boulder music as the sun dips behind the Flatirons at one of our outdoor evening concert series. Mid-June to mid-August, you can choose from Meadow Music (select Mondays, 5:30-7pm, Chautauqua Park), **Bands on the Bricks** (Wed., 7-9pm,1300 block of Pearl St.) or **Twenty Ninth Street Live** (Sat., 6-9pm, Twenty Ninth Street shopping center).

For more ideas to please the whole family, visit **BoulderColoradoUSA.com/kids**.

Learn More About Boulder

Stop by the visitor kiosk at 13th and Pearl Street to pick up these and other brochures—or view them online anytime at **BoulderColoradoUSA.com/guides**.

- The Boulder Beer Trail
- Boulder Scenic Drives
- Boulder Hiking Guide
- Boulder Arts & Culture Guide
- Boulder Sliced & Diced: A Chef's Guide for Visitors
- The Boulder County Farm Trail

An Only-in-Boulder Day

Sample Itinerary

For just one perfect day in Boulder (be forewarned: a day is not enough), seek out things you simply won't find anywhere else.

Boulder was named one of America's hottest up-and-coming coffee cultures by Expedia. Start your day with the roasty aromas emanating from **Boxcar Coffee** (1825 Pearl St.), where equipment reminiscent of a science lab ensures the perfect brew. They share a space with the upscale deli **Cured**, which serves gourmet breakfast sandos. Or start at the other end of Pearl Street at **OZO Coffee** (1015 Pearl St.), beloved by local chefs among others.

Next, stroll along famous **Pearl Street Mall** (between 9th and 15th Sts.). Pearl Street is the soul of Boulder — a brick-paved pedestrian dining and shopping area that blossoms with flowers in the spring and summer and is lit by sparkling lights in the winter.

Strolling Pearl Street

The Boulder Dushanbe Teahouse

Shop till you drop — or before it comes to that, rejuvenate over a cup of tea at the **Boulder Dushanbe Teahouse** (1770 13th St.), a spectacularly ornate building handcrafted in Tajikistan, gifted to the city of Boulder, and shipped and assembled here.

Linger for lunch at the teahouse, or consider other nearby patios for some fresh Colorado air and delicious food — the perfect pairing. Try **The Rio Grande** (1101 Walnut St.), **Centro Latin Kitchen** (950 Pearl St.) or the **West End Tavern** (926 Pearl St.).

Get out to admire a few of Boulder's natural wonders under the cool Colorado sunshine. Hike **the Flatirons**, the reddish, slanting rock formations that are Boulder's most defining landmark (Baseline Rd. and 9th St.), or relish mountain and valley vistas on a winding drive up **Flagstaff Mountain** (west on Baseline Rd. up Flagstaff Rd.).

Reward your high-energy day with four-star food at the **Flagstaff House** (1138 Flagstaff Rd.) — a once-in-a-lifetime dinner of Food Network-worthy dishes served with incomparable views. Or feast on fine organic cuisine and drinks at **SALT** restaurant (1047 Pearl St.). Afterward, try something totally Boulder — relax in a Zen-like atmosphere while you breathe sweet oxygen (great for those coming from lower altitudes) and sip elixirs, teas or "smartinis" at **Tonic Herban Lounge** (2011 10th St.).

An only-in-Boulder day couldn't possibly end early. Keep the vibe going by catching a live radio show recording at the state-of-the-art **eTown Hall** (1535 Spruce St.), live music and entertainment at the iconic **Boulder Theater** (2032 14th St.) or local or national bands grooving with the college crowd at the **Fox Theatre** (1135 13th St.).

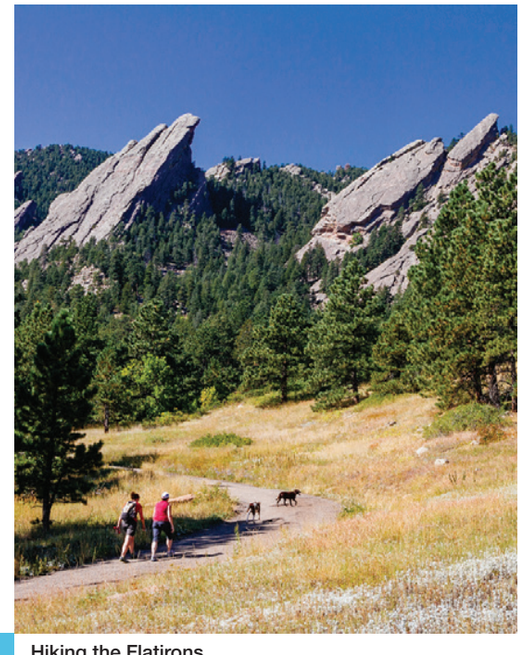

Hiking the Flatirons

Photos: Denise Chambers, Boulder Parks and Recreation, Downtown Boulder, Inc.

For many more uniquely Boulder things to do, visit **BoulderColoradoUSA.com/things-to-do**.

BOULDER
Area Maps

Business, Shopping & Restaurants

Parks & Recreation Areas

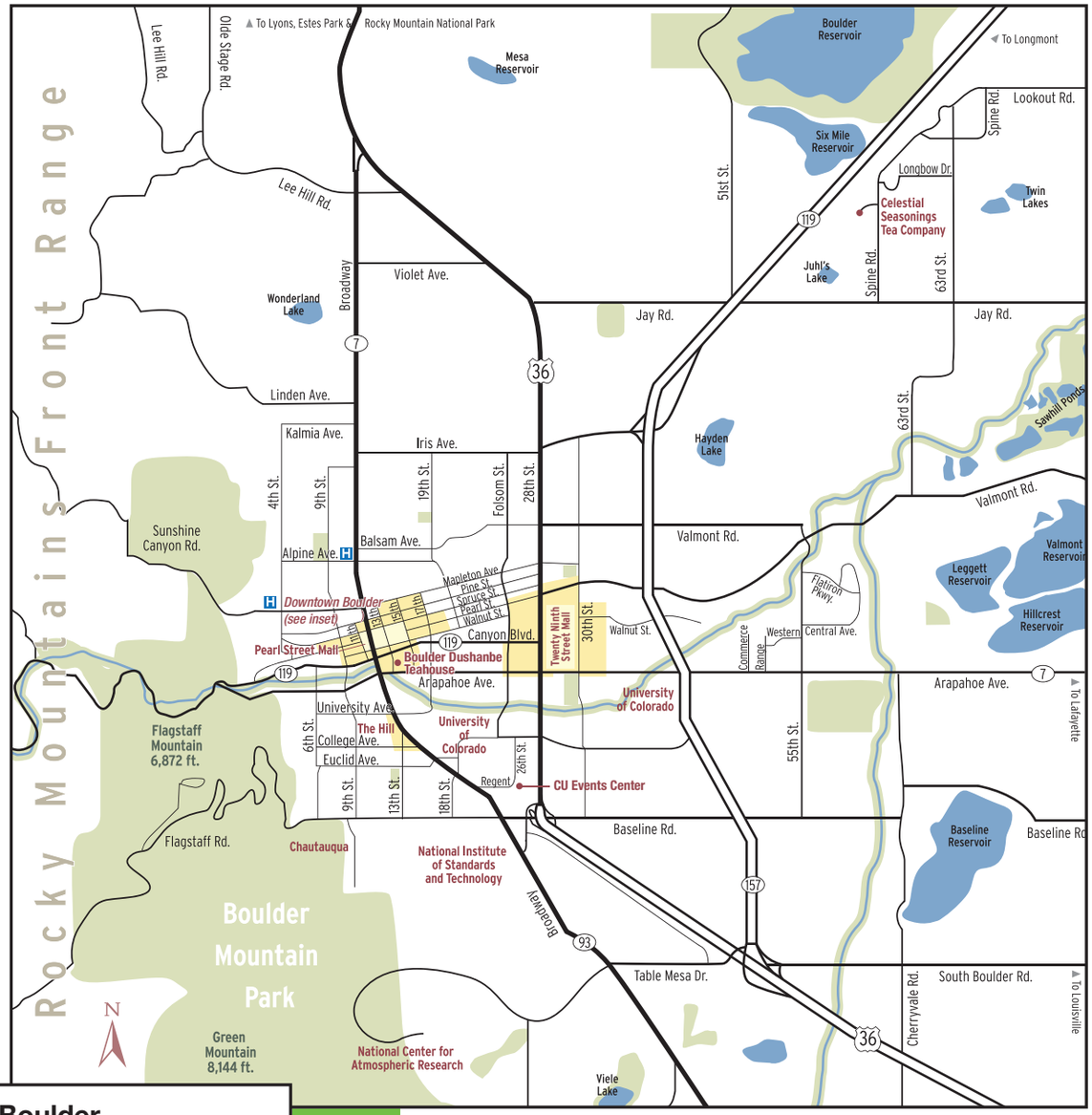

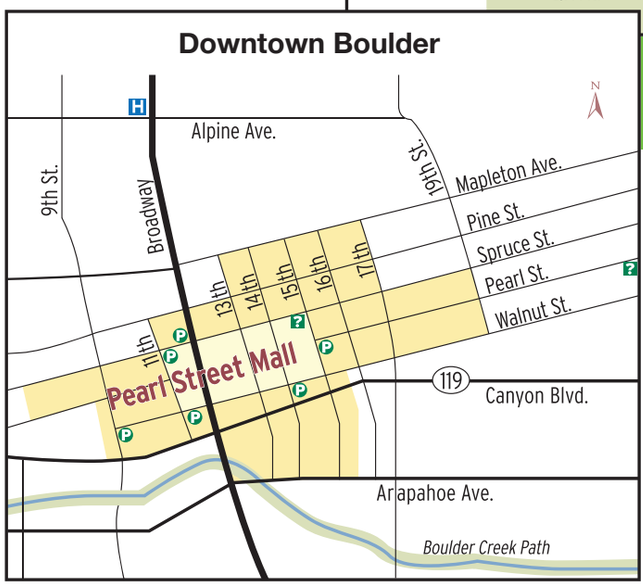

Annual
Calendar of Events

JANUARY

Snow Much Fun
bouldercolorado.gov
Stroll through 275,000 lights in Boulder's Central Park next to the Boulder Dushanbe Teahouse.

Boulder Philharmonic
boulderphil.org / 303.449.1343
Boulder's orchestra for more than 50 years.

University of Colorado Basketball
cubuffs.com / 303.492.8337
Starting in November, watch the Buffaloes take the court.

Boulder Ballet

FEBRUARY

Boulder Ballet
boulderballet.org / 303.443.0028
Annual imaginative and contemporary show.

Boulder International Film Festival
biff1.com / 303.449.2283
Celebrities, red carpet, films, workshops, panels and parties.

MARCH

Local Lab New Play Festival
localtheatercompany.org / 720.379.4470
A three-day theater festival of new works.

APRIL

Boulder Arts Week
boulderartsweek.org
For 10 solid days, Boulder is jam-packed with performances, exhibits, and special events all over town.

Boulder Farmers Market
boulderfarmers.org / 303.910.2236
Located downtown near Boulder Creek. Sit down and eat a meal by local chefs. Saturday mornings through November and Wednesday evenings (May-October).

Conference on World Affairs
colorado.edu/cwa / 303.492.2525
Hundreds of free lectures on all subjects from free trade to postmodernism film.

Tulip Time
boulderdowntown.com / 303.449.3774
Over 15,000 tulips in bloom on Pearl Street Mall during the springtime.

MAY

BolderBOULDER
bolderboulder.com / 303.444.7223
Run with 50,000 participants in the second largest 10K in the country. Wind through Boulder's neighborhoods, enjoy live music and admire wacky costumes.

BolderBOULDER

Chautauqua Summer Series
chautauqua.com / 303.440.7666
Concerts, films, speakers, festivals at a National Historic Landmark. May-September.

Boulder Creek Festival
bouldercreekfest.com / 303.777.6887
Three days of festivities featuring vendor booths, family activities, food and entertainment — all on the banks of Boulder Creek.

JUNE

Colorado Shakespeare Festival
coloradoshakes.org / 303.492.8008
Timeless plays performed June-August in an outdoor setting on the CU campus.

Boulder Home and Garden Fair
homeandgardenmag.com / 303.443.0600
Outdoor exhibits and resources—a great way to see the local lifestyle at Twenty Ninth Street Mall.

Bands on the Bricks

JULY

Colorado Music Festival
comusic.org / 303.665.0599
Classical music festival performed in the historic Chautauqua Auditorium through August.

Pearl Street Arts Fest
pearlstreetartsfest.com / 303.449.3774
Artisans display their work outside along the Pearl Street Mall.

Boulder International Fringe Festival

AUGUST

Two outdoor concert series June-August
Wednesdays – Bands on the Bricks, Downtown Boulder / bandsonthebricks.com / 303.449.3774
Fridays and Saturdays – Twenty Ninth Street Love the Tunes, Twenty Ninth Street
twentyninthstreet.com / 303.444.0722

IRONMAN 70.3 Boulder
ironman.com / 813.868.3770
An athlete favorite in the heart of America's most triathlon-centric town.

Boulder International Fringe Festival
boulderfringe.org / 303.803.5643
Twelve-day unjuried, uncensored arts event with theater, dance, media and workshops in varied and unexpected venues.

SEPTEMBER

Boulder Creek Hometown Festival
bceproductions.com / 303.449.3137
Entertainment, chili cook-off, classic car show, food and drink along the banks of Boulder Creek.

Downtown Boulder Fall Fest
boulderfallfest.com / 303.449.3774
Three-day festival with food, brews, artist booths, music and children's carnival.

OCTOBER

Open Studios Art Tour
openstudios.org / 303.444.1862
Visit the studios, homes and neighborhoods of over 120 Boulder artists for two weekends.

NOVEMBER

First Bite:
Boulder's Restaurant Week
firstbiteboulder.com
Over 40 participating restaurants with prix fixe menus.

The Nutcracker Ballet
boulderballet.org / 303.443.0028
The Boulder Ballet and the Boulder Philharmonic team up for four shows in historic Macky Auditorium.

DECEMBER

Lights of December Parade
downtownboulderholidays.com
303.449.3774
Boulder's annual hometown parade with floats, marching bands and lots of families.

First Bite

Photos: Downtown Boulder, Inc., Sue Daniels, BolderBOULDER, Boulder Intl Fringe Festival, Café Aion

Boulder
Accommodations

This is a complete list of all lodging options within Boulder's city limits. Choose from woodsy mountain lodges to cozy B&Bs, and enjoy proximity to all the city's best activities. Book online at **BoulderColoradoUSA.bookdirect.net.**

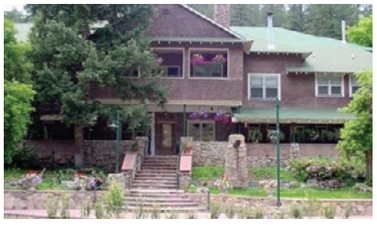

Alps Boulder Canyon Inn
38619 Boulder Canyon Drive
Boulder, Colorado 80302
303.444.5445
800.414.2577
alpsinn.com

Basecamp Boulder Hotel
2020 Arapahoe Avenue
Boulder, Colorado 80302
303.449.7550
basecampboulder.com

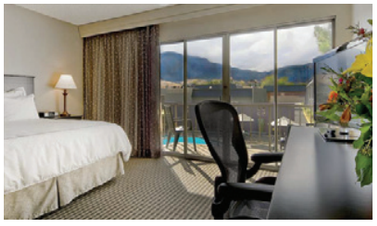

Best Western Plus Boulder Inn
770 28th Street
Boulder, Colorado 80303
303.449.3800
800.233.8469
boulderinn.com

Boulder Adventure Lodge
91 Four Mile Canyon Drive
Boulder, Colorado 80302
303.444.0882
a-lodge.com

Boulder Marriott
2660 Canyon Boulevard
Boulder, Colorado 80302
303.440.8877
888.238.2178
marriott.com/denbo

Boulder Twin Lakes Inn
6485 Twin Lakes Road
Boulder, Colorado 80301
303.530.2939
800.322.2939
twinlakesinnboulder.com

Boulder University Inn
1632 Broadway
Boulder, Colorado 80302
303.417.1700
boulderuniversityinn.com

The Bradley Boulder Inn
2040 16th Street
Boulder, Colorado 80302
303.545.5200
thebradleyboulder.com

Briar Rose Bed & Breakfast
2151 Arapahoe Avenue
Boulder, CO 80302
303.442.3007
888.786.8440
briarrosebb.com

Colorado Chautauqua
900 Baseline Road
Boulder, Colorado 80302
303.952.1611
chautauqua.com

Courtyard by Marriott Boulder
4710 Pearl East Circle
Boulder, Colorado 80301
303.440.4700
800.321.2211
bouldercourtyard.com

Embassy Suites by Hilton Boulder
2601 Canyon Boulevard
Boulder, Colorado 80302
303.443.2600
800.EMBASSY
embassysuites3.hilton.com

Fairfield Inn & Suites – Boulder
Opening fall 2019
5397 S. Boulder Road
Boulder, Colorado 80303
303.499.4422
fairfield.marriott.com

Foot of the Mountain Motel
200 W. Arapahoe Avenue
Boulder, Colorado 80302
303.442.5688
866.773.5489
footofthemountainmotel.com

Hampton Inn & Suites Boulder-North
6333 Lookout Road
Boulder, CO 80301
303.530.3300
hampton.com

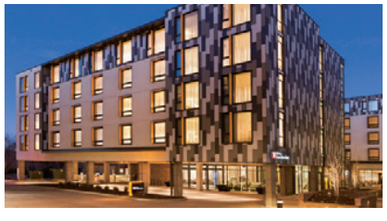

Hilton Garden Inn Boulder
2701 Canyon Boulevard
Boulder, Colorado 80302
303.443.2200
877.STAY.HGI
hiltongardeninn3.hilton.com

Holiday Inn Express
4777 North Broadway
Boulder, Colorado 80304
303.442.6600
800.HOLIDAY
hiexpress.com/boulderco

Homewood Suites by Hilton
4950 Baseline Road
Boulder, Colorado 80303
800.CALL.HOME
303.499.9922
boulder.homewoodsuites.com

Hotel Boulderado
2115 13th Street
Boulder, Colorado 80302
303.442.4344
800.433.4344
boulderado.com

Hyatt Place Boulder/Pearl Street
2280 Junction Place
Boulder, Colorado 80301
303.442.0160
888.492.8847
boulderpearlstreet.place.hyatt.com

Millennium Harvest House
1345 28th Street
Boulder, Colorado 80302
303.443.3850
800.545.6285
millenniumhotels.com/boulder

Residence Inn Boulder Canyon Blvd
2550 Canyon Boulevard
Boulder, Colorado 80302
303.577.7300
888.236.2427
residenceinnboulder.com

Residence Inn by Marriott Boulder
3030 Center Green Drive
Boulder, Colorado 80301
303.449.5545
800.331.3131
boulderresidenceinn.com

Rodeway Inn/Boulder Broker
555 30th Street
Boulder, Colorado 80303
303.444.3330
rodewayinn.com

St Julien Hotel and Spa
900 Walnut Street
Boulder, Colorado 80302
720.406.9696
877.303.0900
stjulien.com

Book Your Hotel Online
View Boulder's accommodations on a map, search by date, price and amenities, and get a great rate at **BoulderColoradoUSA.com/hotels.**

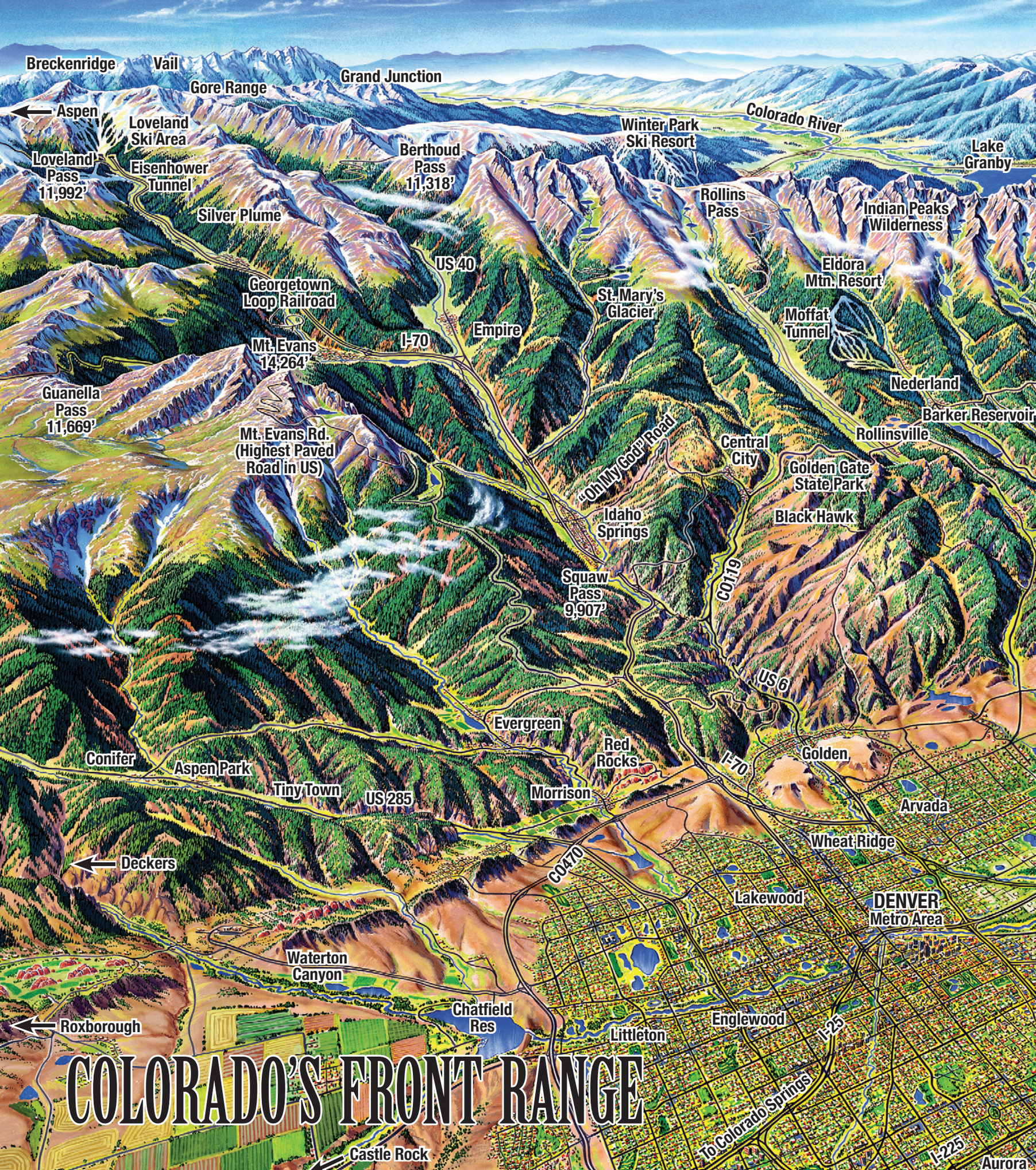
COLORADO'S FRONT RANGE
Breckenridge
Vail
Grand Junction
Gore Range
Aspen
Loveland Ski Area
Loveland Pass 11,992'
Eisenhower Tunnel
Berthoud Pass 11,318'
Winter Park Ski Resort
Colorado River
Lake Granby
Rollins Pass
Indian Peaks Wilderness
Silver Plume
US 40
Eldora Mtn. Resort
Georgetown Loop Railroad
St. Mary's Glacier
Moffat Tunnel
Empire
I-70
Mt. Evans 14,264'
Nederland
Guanella Pass 11,669'
Barker Reservoir
Rollinsville
Mt. Evans Rd. (Highest Paved Road in US)
Central City
"Oh My God" Road
Golden Gate State Park
Idaho Springs
Black Hawk
Squaw Pass 9,907'
CO119
US 6
Evergreen
Red Rocks
Golden
Conifer
Aspen Park
I-70
Tiny Town
US 285
Morrison
Arvada
Wheat Ridge
Deckers
CO470
Lakewood
DENVER Metro Area
Waterton Canyon
Chatfield Res
Roxborough
Englewood
Littleton
I-25
To Colorado Springs
Castle Rock
I-225
Aurora

Steamboat Springs
Yellowstone/
Grand Tetons WY
Laramie WY
Medicine Bow Mountains
Rocky Mountain
National Park
Red Feathers Lake
Grand
Lake
Hague Pk.
13,560'
Trail Ridge Road
12,183'
(Highest
Continuously
Paved Road in US)
Cheyenne WY
Poudre
Canyon
Longs Peak
14,259'
Glen Haven
Meeker
Park
Estes Park
Horsetooth
Reservoir
Allenspark
Peaceful Valley
Peak to Peak Hwy.
Big Thompson
River & Canyon
Fort Collins
US 36
Raymond
Riverside
Loveland
Ward
Carter Lake
Greeley
Gold
Hill
Jamestown
Berthoud
Lyons
Boulder Canyon
Pinecliffe
US 287
Hygiene
Longmont
Boulder
Reservoir
Gross
Reservoir
Niwot
BOULDER
Eldorado
Springs
I-25
Superior
Louisville
Lafayette
Rocky Mtn
Metro
Airport
Broomfield
E470
US 36
Northglenn
Brighton
Westminster
I-25
Thornton
Commerce
City
I-76
N
Barr
Lake
I-270
E470 Toll Road
JAMES
NIEHUES
Stapleton
I-70
Denver International
Airport
Peña
Blvd.
DISTANCE FROM BOULDER TO ...
Cheyenne, WY 90 miles 144 km 2 hours
Denver 29 miles 46 km 35 minutes
Denver International Airport 44 miles 71 km 56 minutes
Central City & Black Hawk 40 miles 64 km 45 minutes
Rocky Mtn. National Park 35 miles 56 km 45 minutes
Golden 27 miles 43 km 30 minutes
Vail 100 miles 160 km 2 hours

Boulder. Love.

Frasca Food and Wine

The Flatirons

A few reasons to love Boulder

■ Evergreen breezes and sunbaked sandstone. ■ Farm-fresh flavors and tongue-tingling brews. ■ Big ideas and creative souls. ■ Meandering creek-side trails and heart-pumping fun. ■ Expecting the unexpected and taking a break from the everyday.

Photos: Frasca Food and Wine, Casey A.Cass/University of Colorado, Jim Richards/University of Colorado

Get inspired with images of Boulder on our Instagram feed — and share your own. We're @visitboulder.